

We need your help to make Lake Gregory Dog Park a reality!

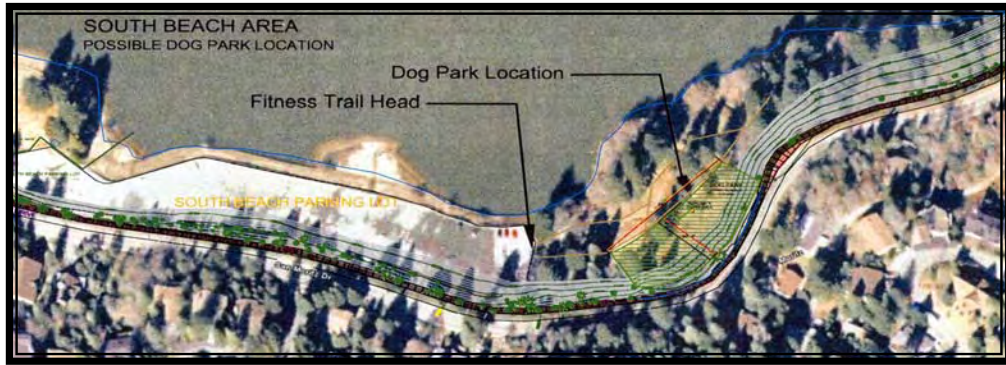

Looking forward to “our” own park! Woof! Woof!

The drawing below shows the location at the start of the Lower Lake Gregory Trail that has been proposed for the park. County Supervisor Biane has allocated \$11,000 for grading and improvements, but the community needs to step forward to help. We are starting a fundraising campaign to purchase fencing and will ask local organizations to donate benches and landscaping. For your pledge to donate \$50 or more to go toward a section of chain link fence (green plastic coated), we will install a plaque to honor your pet or special friend. Donations of any amount will be welcome. Please complete the following pledge and mail to:



Dog Park Project
c/o Doe Huff
PO Box 3314
Crestline, CA 92325

Lake Gregory Dog Park Donation Pledge

I hereby pledge the amount of \$_____ to be used for fencing or other needed materials for the construction of the Lake Gregory Dog Park. I promise to honor this pledge when contacted at a future date. For further information, call Doe at (909) 338-0225

Name: _____ Phone: _____

Address (or Post Office Box Number) _____

City, State, ZIP _____

The donation is in honor or memory of _____

Do not send your donation now. We will contact you to honor your pledge when the money is required.